Tiny House Presentation

Designer: Emily Brzezinski

Tiny House

- Dimensions: 19’-0” x 8’-0”
- 152 square feet
- Ceiling height: 6’-3”
- Loft height: 3’-8”
- Front Door- 3’-0” x 6’-0”
- Porch: 7’-6” x 3’-0”
- Style: Urban Chic

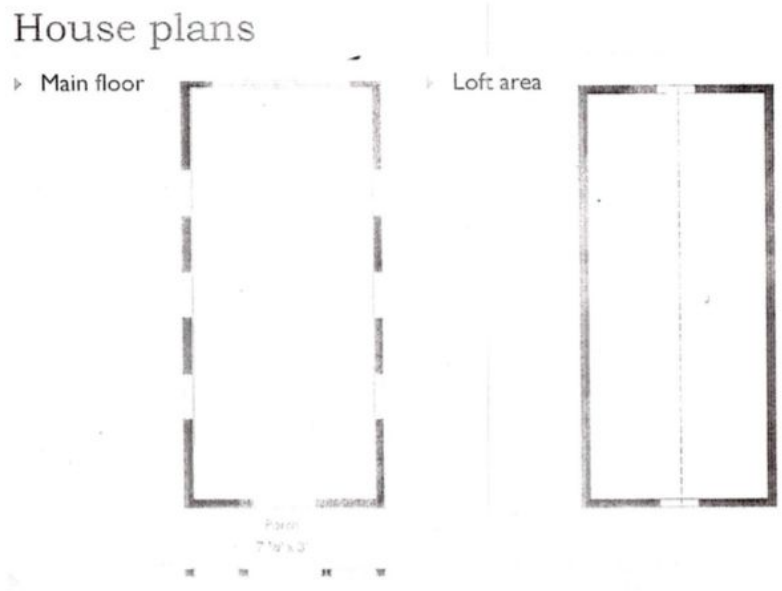

Urban Chic Style

- Natural resources
  - Brick
  - Stone
  - Plants
- Modern
- Outside light
- Adding some person style
- Comforting colors

Client's Needs

- Multi-use spaces
- Clean
- Contemporary
- Urban Chic style
- Bringing the outdoors inside

Layout of Tiny Home

- Kitchen
  Bathroom
  Living and Sleeping Area
- Eating Area
  Seating Area
- Bedroom
  - For queen size bed or minimum full size bed
- Storage
  - Clothing or General

Design Concept

A tiny house is a great way to become adventurous and exploring the outdoors. This client wanted a house which brought the outdoors in while having a urban chic style. The structure has to be utilized for architectural and non-architectural element to maximize the space and having multi-use areas. Being able to utilize as much space as possible I created numerous of storage spaces throughout the tiny home.

Inspiration

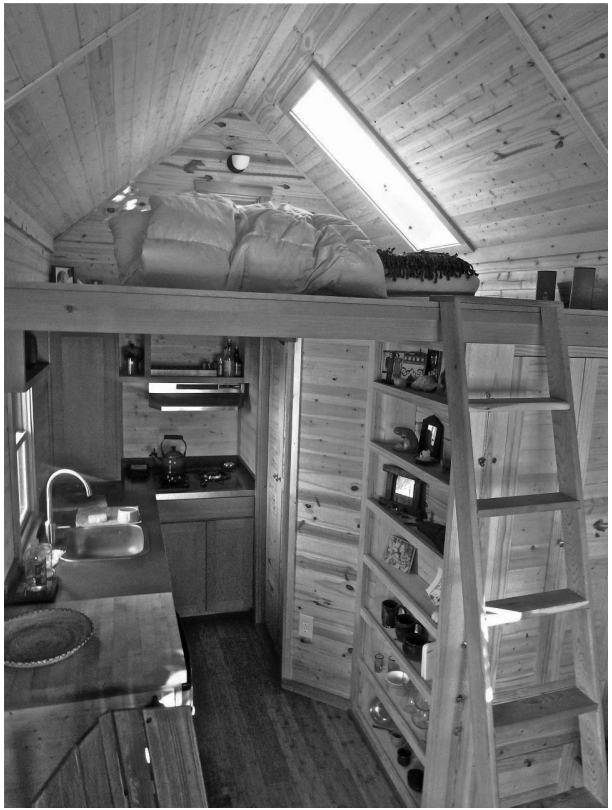

Bubble Diagrams

#1

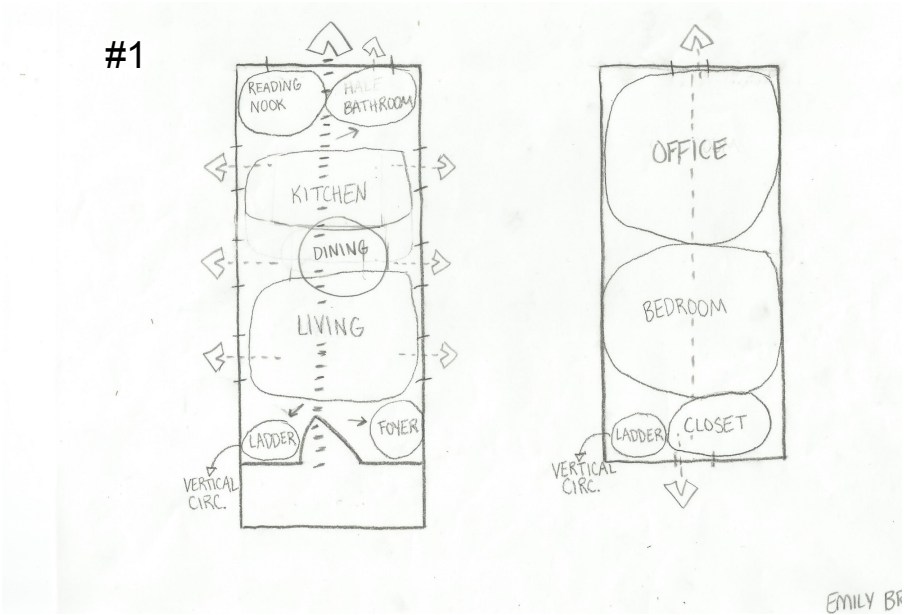

#2

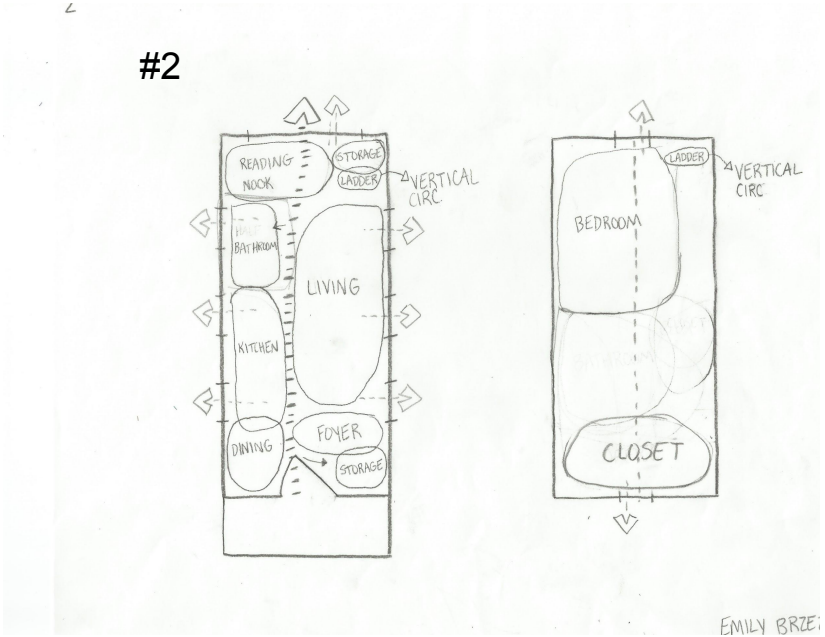

Bubble Diagrams (continued)

#3

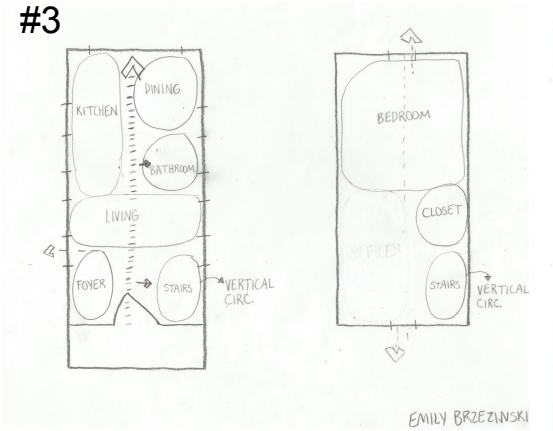

#4

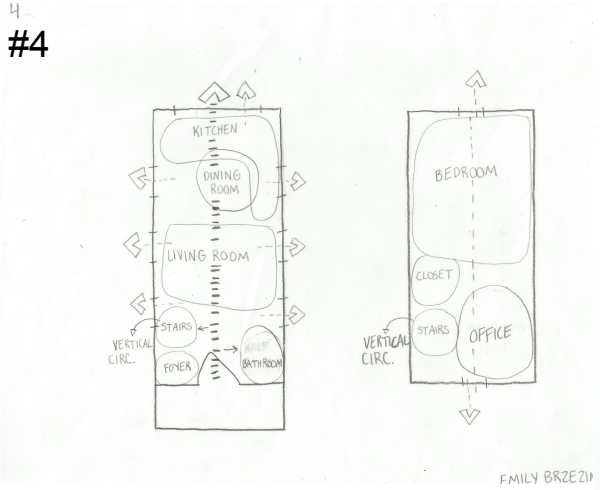

#5

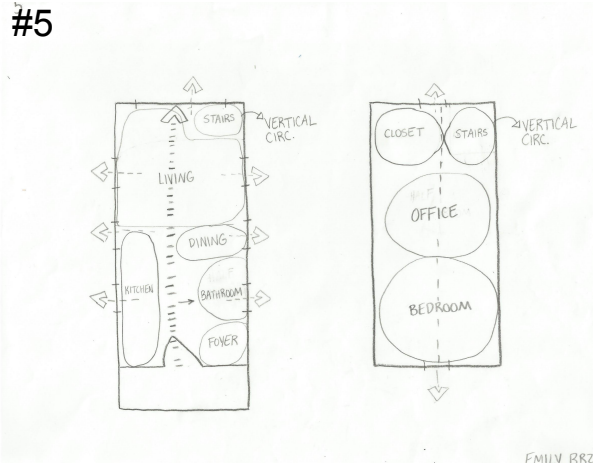

Block Diagrams

#1

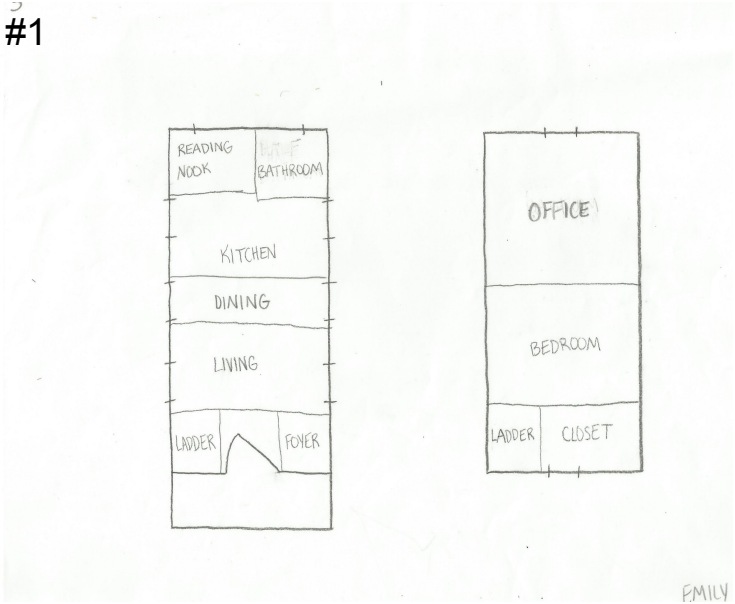

#2

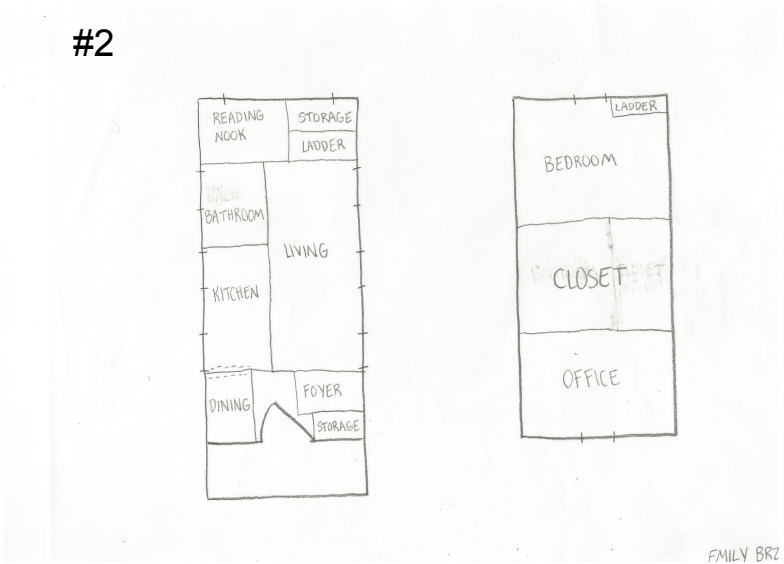

Block Diagrams (continued)

#3

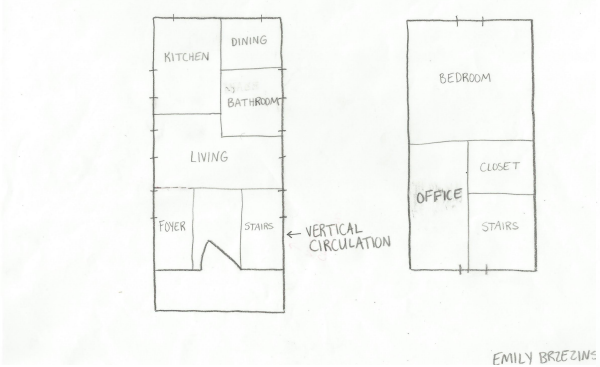

#4

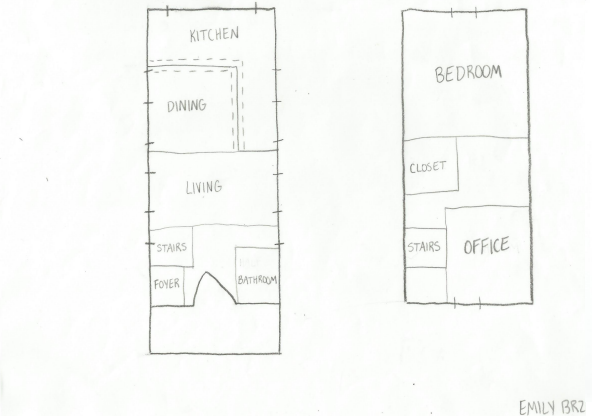

#5

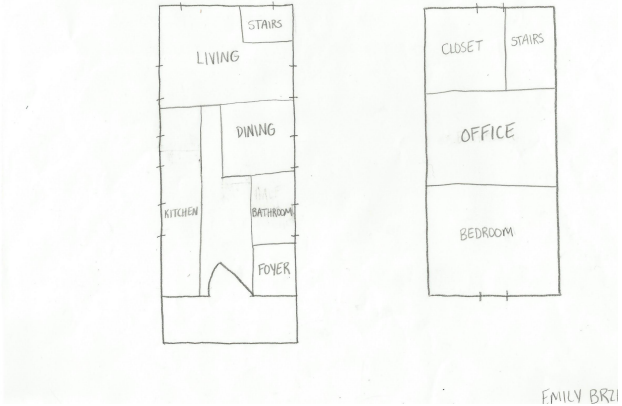

Loose Diagrams

#1

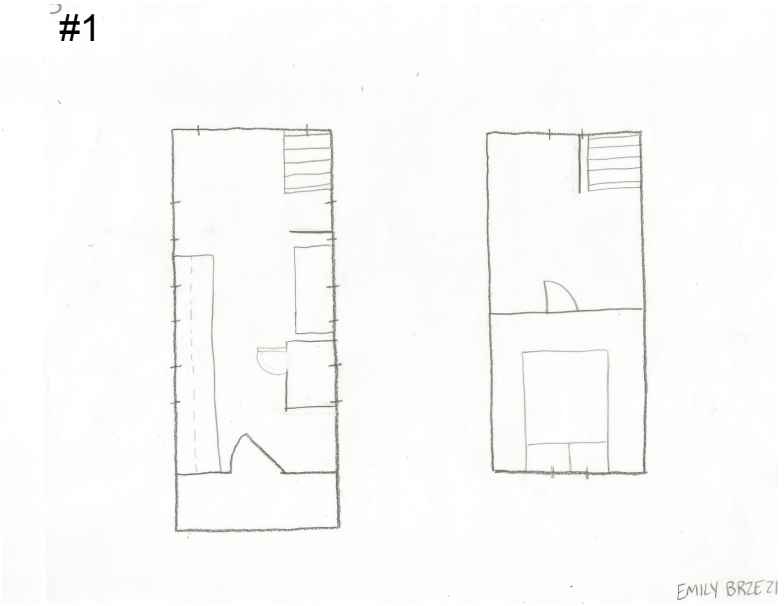

#2

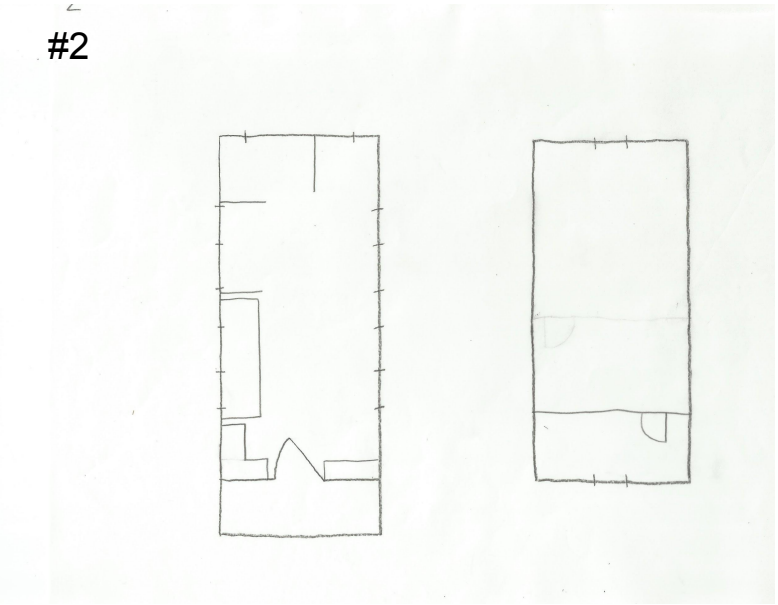

Loose Diagrams (continued)

#3

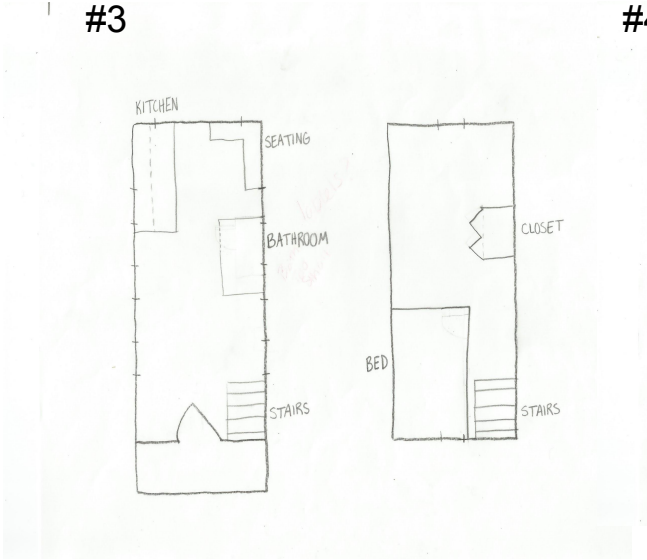

#4

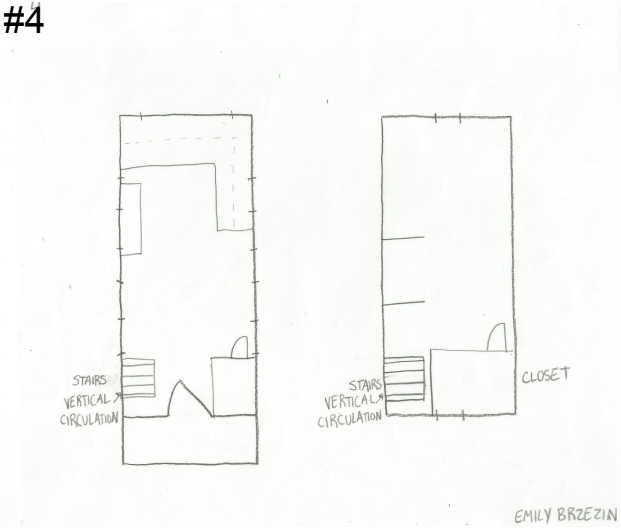

#5

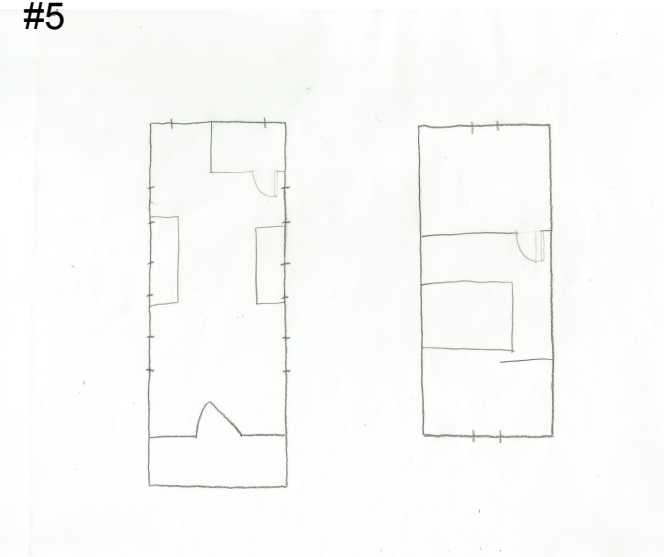

Refined Floor Plans

#1

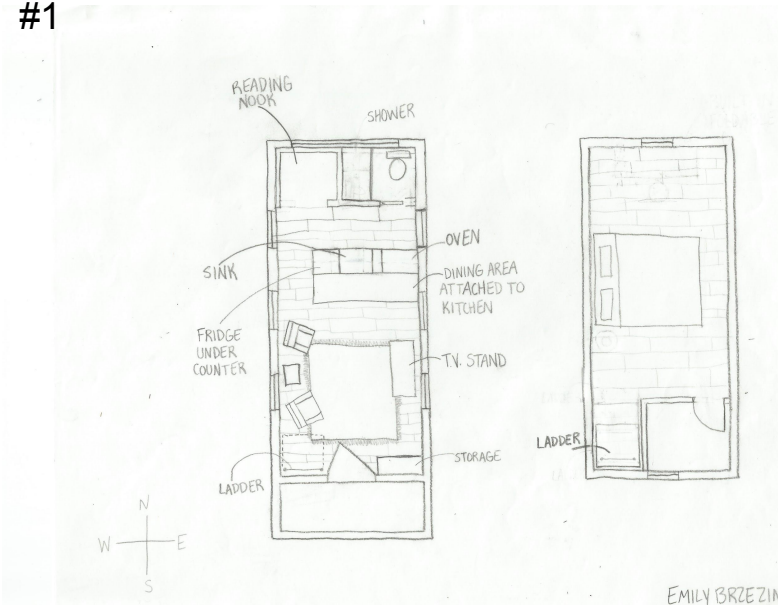

#2

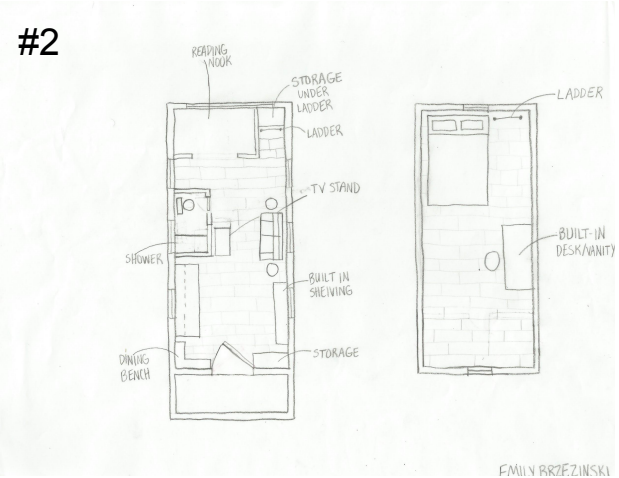

#3

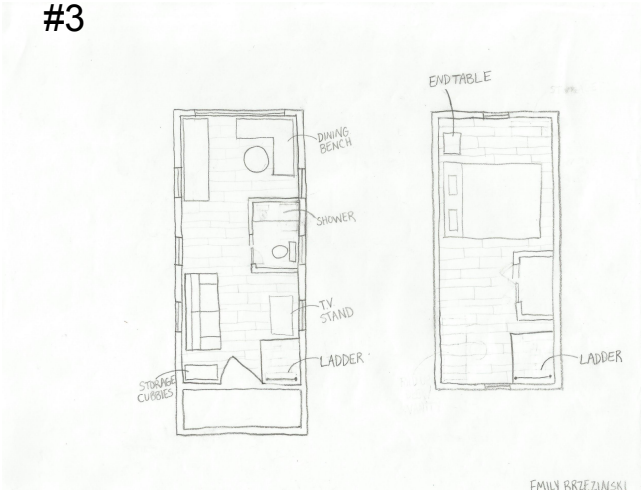

Final Elevations

West Wall

East Wall

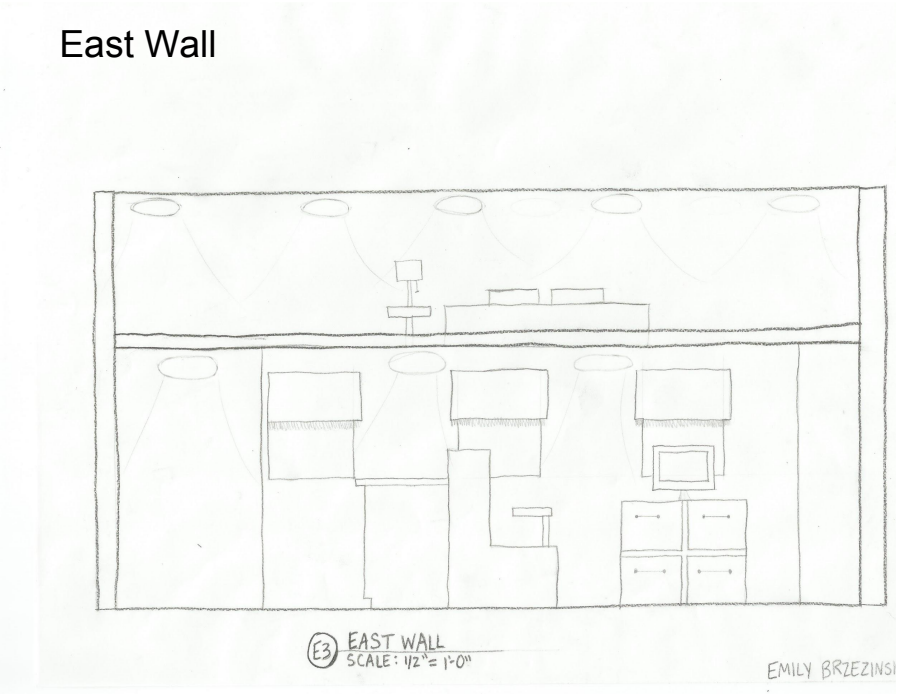

Final Elevations

Front

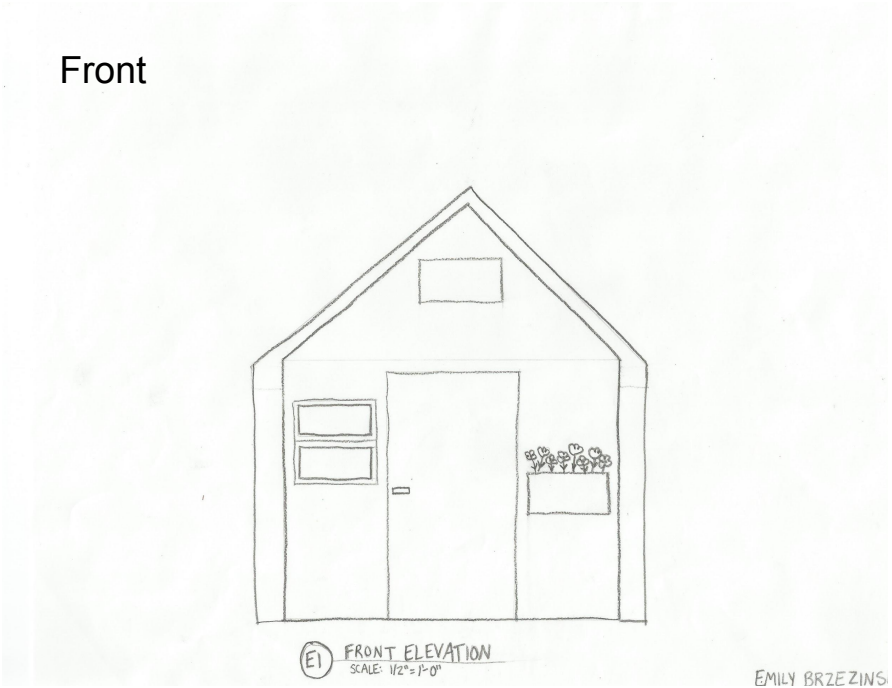

Back

Final Perspectives

Standing at back wall

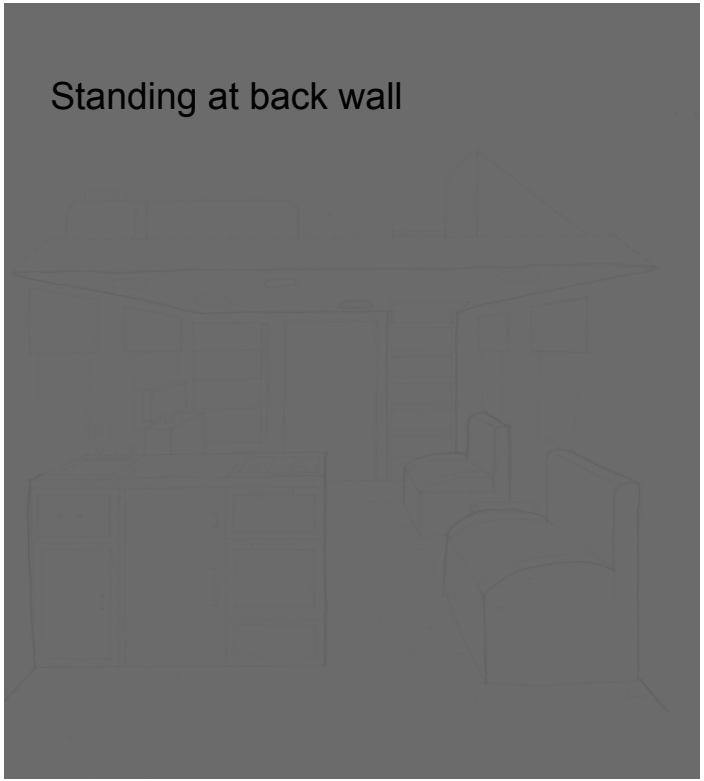

Standing at front door

Materials, Finishes, and Furniture

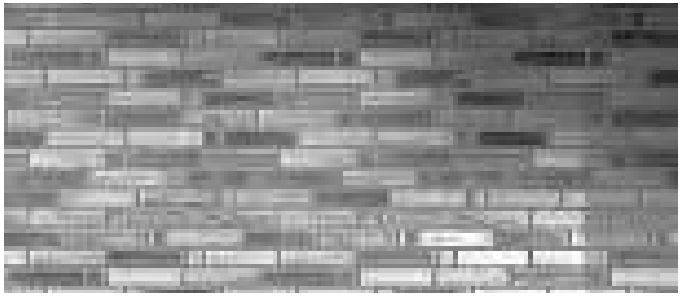

Materials, Finishes, and Furniture

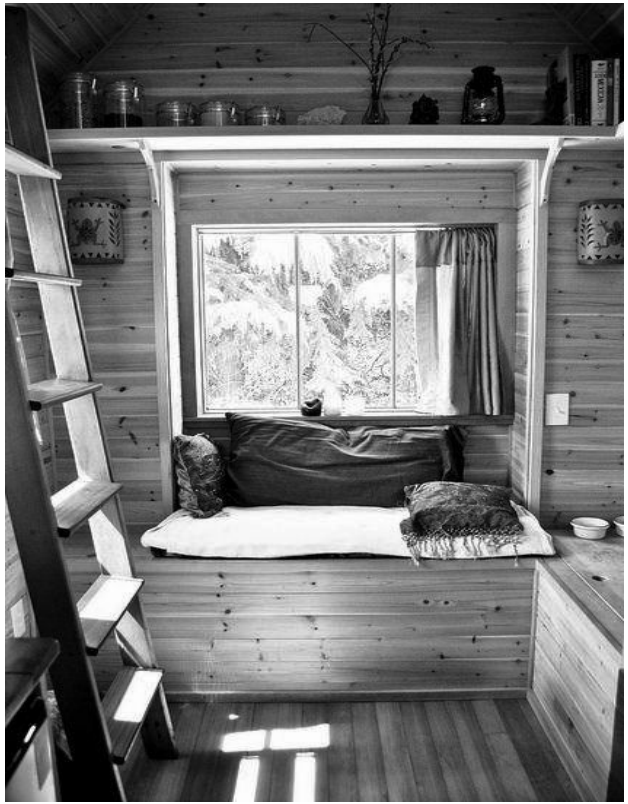

Study Model #1

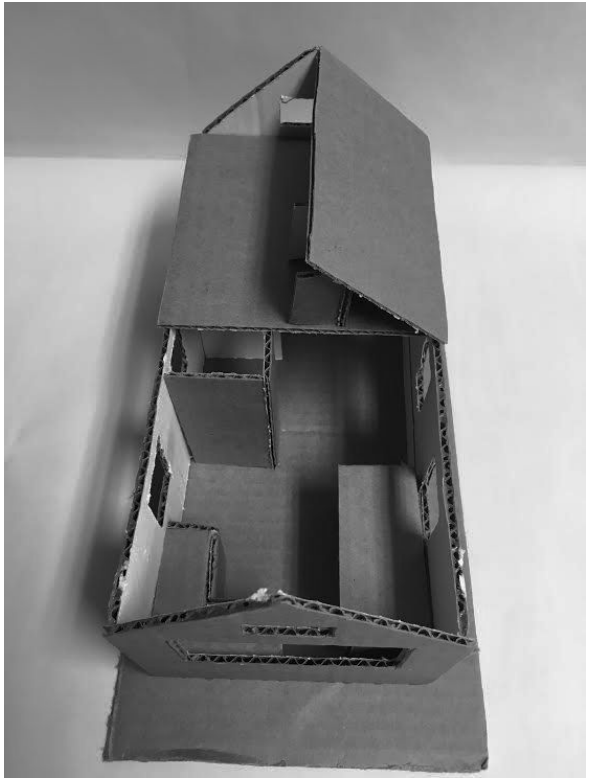

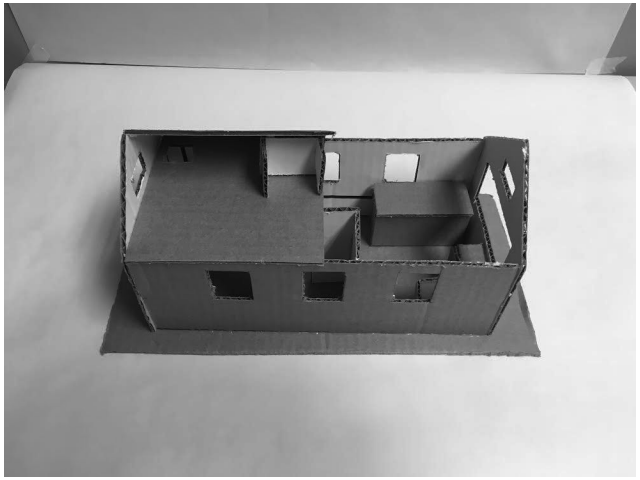

Study Model #2

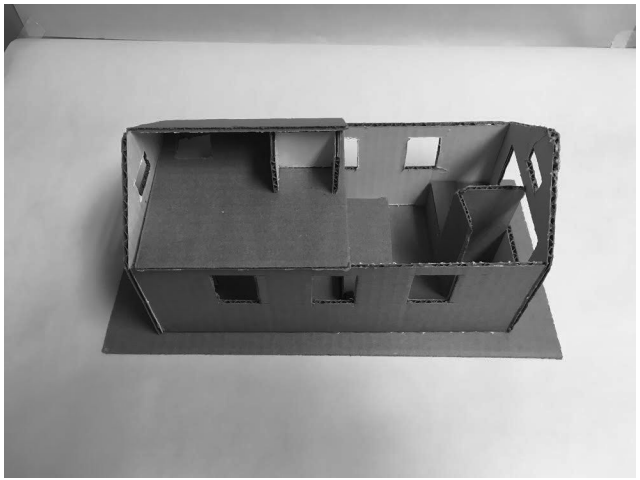

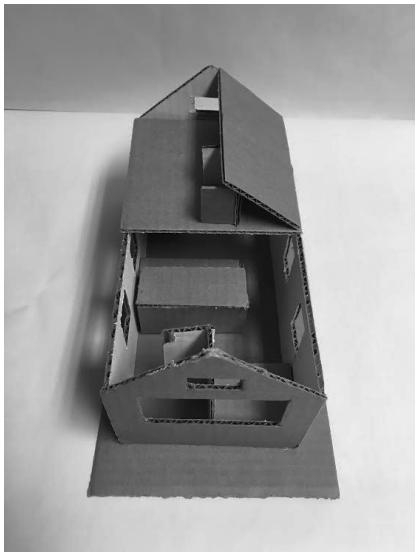
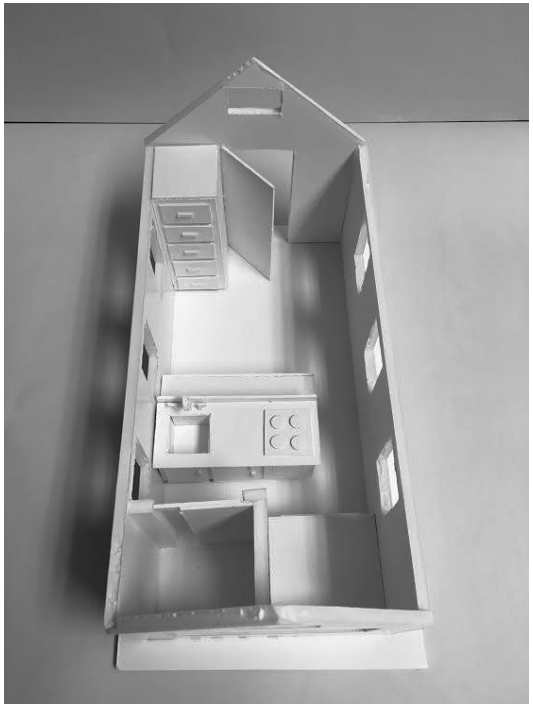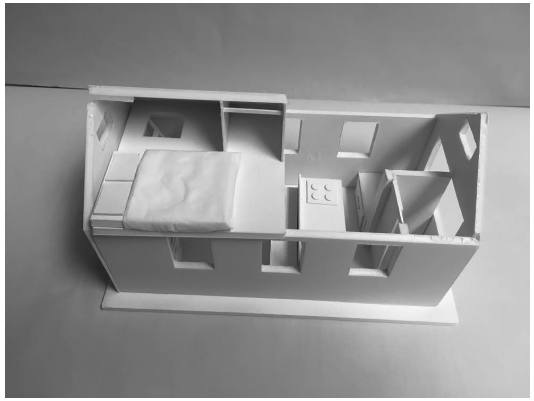
Final Model